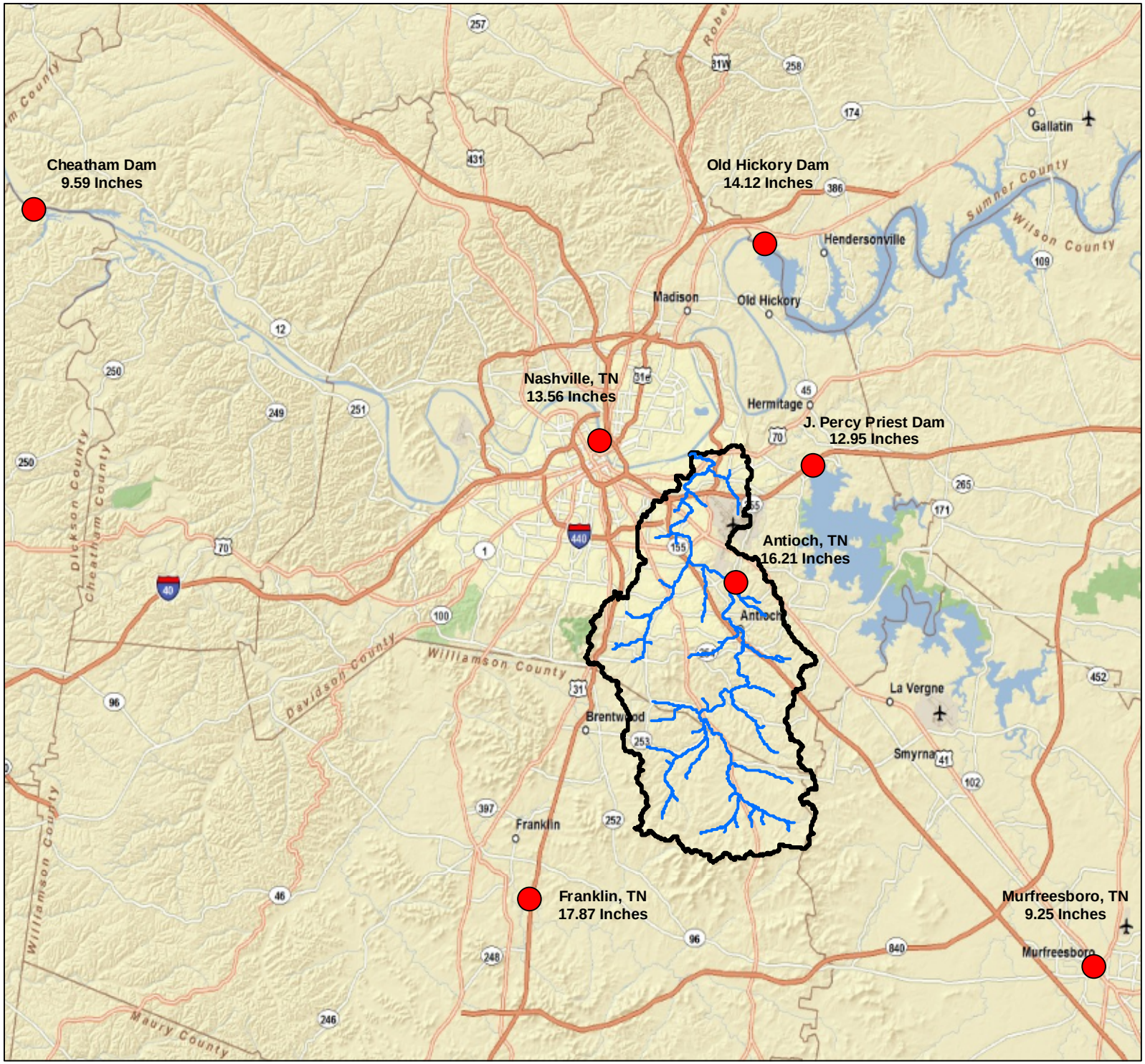

Mill Creek Watershed
May 01 - 02, 2010
Rainfall Totals

Nashville Airport
NOAA Atlas 14
48-Hour Precipitation

1-yr	3.37 inches
2-yr	4.03 inches
5-yr	4.92 inches
10-yr	5.65 inches
25-yr	6.69 inches
50-yr	7.53 inches
100-yr	8.41 inches
200-yr	9.34 inches
500-yr	10.63 inches
1000-yr	11.65 inches

F

0 2 4 8 Miles

US Army Corps of Engineers ®
Nashville District